

SAINT GILES-in-the-WOOD CHURCHYARD
RECORD of GRAVESTONES and MEMORIALS

Existing records have been amended where appropriate and updated to *July 1999*

Some unmarked graves are included although this is intended as a record of marker stones, many of which are now located away from the relevant burial plots.

St Giles Church is a Grade II Listed Building of Special Architectural or Historic Interest.
☛ denotes gravestones which are currently recorded by the DoE under the same Listing
(see Appendix A for details)

GRAVES LOCATED BY ORIENTATION NUMBERED WITH SUFFIX N, S, E OR W.

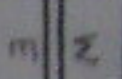

SOUTH SIDE
GRAVES IDENTIFIED BY PREFIX S, ROWS NUMBERED FROM W TO E.

CENTRAL SECTION
ROWS NUMBERED FROM SOUTH SIDE WITH ADDITION OF SUFFIX S.

NORTH SIDE
GRAVES IDENTIFIED BY PREFIX N, ROWS NUMBERED FROM W TO E.



- ROWMAN - 3
- PIPER - 1
- HICKS - 1
- PALSMER - 2
- CLEMENS - 3
- REBEAUPE - 4
- SUSSEX - 5
- THORNE - 6
- THURUP - 7
- TILL - 8
- TUCKER - 9
- STURLEY - 10
- SQUIRE - 11
- WHITENORSE - 12
- SYMANS - 13
- LEFT - 14
- HAMMETT - 15
- SUSSEX - 16
- BURROWS - 17
- CHAKE - 17
- ALBRED - 18
- LANE - 18
- COCKE - 19
- NANCEKIVEL - 20
- JEFFERY - 20
- LIXTON - 21
- JEFFERY - 21
- LOCK - 22
- LAKE - 22
- PETHERBRIDGE - 23
- MILLIGAN - 24
- PAGE - 25
- SQUIRE - 26
- HOCKWAY - 27
- FOLAND - 28
- JEFFERY - 29
- GAST - 30
- COUCH - 11
- WILKIN - 12
- WILKIN - 13
- WILKIN - 14
- WILKIN - 15
- WILKIN - 16
- WILKIN - 17
- WILKIN - 18
- WILKIN - 19
- WILKIN - 20
- WILKIN - 21
- WILKIN - 22
- WILKIN - 23
- WILKIN - 24
- WILKIN - 25
- WILKIN - 26
- WILKIN - 27
- WILKIN - 28
- WILKIN - 29
- WILKIN - 30
- WILKIN - 31
- WILKIN - 32
- WILKIN - 33
- WILKIN - 34
- WILKIN - 35
- WILKIN - 36
- WILKIN - 37
- WILKIN - 38
- WILKIN - 39
- WILKIN - 40
- WILKIN - 41
- WILKIN - 42
- WILKIN - 43
- WILKIN - 44
- WILKIN - 45
- WILKIN - 46
- WILKIN - 47
- WILKIN - 48
- WILKIN - 49
- WILKIN - 50
- WILKIN - 51
- WILKIN - 52
- WILKIN - 53
- WILKIN - 54
- WILKIN - 55
- WILKIN - 56
- WILKIN - 57
- WILKIN - 58
- WILKIN - 59
- WILKIN - 60
- WILKIN - 61
- WILKIN - 62
- WILKIN - 63
- WILKIN - 64
- WILKIN - 65
- WILKIN - 66
- WILKIN - 67
- WILKIN - 68
- WILKIN - 69
- WILKIN - 70
- WILKIN - 71
- WILKIN - 72
- WILKIN - 73
- WILKIN - 74
- WILKIN - 75
- WILKIN - 76
- WILKIN - 77
- WILKIN - 78
- WILKIN - 79
- WILKIN - 80
- WILKIN - 81
- WILKIN - 82
- WILKIN - 83
- WILKIN - 84
- WILKIN - 85
- WILKIN - 86
- WILKIN - 87
- WILKIN - 88
- WILKIN - 89
- WILKIN - 90
- WILKIN - 91
- WILKIN - 92
- WILKIN - 93
- WILKIN - 94
- WILKIN - 95
- WILKIN - 96
- WILKIN - 97
- WILKIN - 98
- WILKIN - 99
- WILKIN - 100

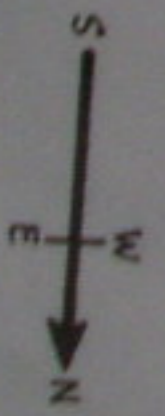

SAINT GILES - IN - THE - WOOD CHURCHYARD

A

ABBOT Frances, 1817 & Elizabeth, 1818 20E
 ALFORD Frederick William, 1896 N17/18
 ALFORD Fanny, 1893 N17/18
 ALLEN Elizabeth, 1904 & John, 1925 S16
 ANGUS Billie, 1986 & James Houston, 1983 S19c
 ASHPPLANT Thomas, 1877 32S

ALFORD Martha, 1758 }
 ALFORD John & Catherine, 1793 } Double
 ALFORD John, 17-- S11 } S1

B

BAKER Edith, 1972 S26
 BALMAN Edmund, 1912 & Sarah, 1913 N25
 BALMAN Alfred Edmund, 1955 & Edith Annie, 1972 N28
 BALMAN William Edmund, 1988 N28
 BALMAN John, 1948 & Elizabeth Ann, 1960 S17c

[[BARNETT William Henry, 1983]] no marker
 BARRIE Margaret Caroline, 1894 N23 BARRIE Jane, 1919 & James, 1920
 BARRROW Mary Jane, 1960 & James Henry, 1966 S12

BARTLE Beatrice, 1888 [cross] N22
 BEAR William, 17-- ? date obscured S10/1c
 BEERE Susanna, 1764 (wife of Christopher) S9/10c

BEER Fred, 1997 S25
 BENNETT Sarah, 1870 & James, 1900 S22c BENNETT Elizabeth Jane, 1963 S23
 (with Beatrice Mary Copp, 1928)
 BIRD Thomas, 1904 S15 BIRD Elizabeth, 1889 S14c

BLACKMORE John & Sarah, 1849 & Richard, 1871 N7
 BLAKE Lucy, 1988 CA
 BLAYDON Donald Jack, 1994 & Joan, 1997 CA
 BLIGHT Elizabeth Jane, 1893 S14

BOASE Edward Reginald, 1996 CA
 BOUNDY Elizabeth Ann, 1901 N17/18
 BOWEN Griffith, 1939 & James Griffith, 1940 & Marion E.L. 1946 & Mary GRIFFITH, 1947 NZ
 BOWMAN Emma, 1926 & John, 1936 S3 BOWMAN John Harold, 1902 S3
 BOWMAN Flossie Evelyn, 1922 S3 BOWMAN Louisa, 1896 & John, 1902 S3
 BRADFORD Robert, 1875 N12
 BRAGINTON (infants) George Vicary, 1842 & Richard George, 1850 (and Fanny Eleonora HELM, 1859) N12
 BRAGINTON Ann, 1866 & Richard, 1869 N12
 BRAGINTON (infants) Amella Dwerryhouse, 1817 & William Dwerryhouse, 1818 3E
 [[BRIGHT S.]] unmarked N14
 BRINSMEAD Henry, 1915 & Fanny Hookway, 1927 N27
 BRINSMEAD Emily, 1883 & Thomas, 1884 S7/8
 BRINSMEAD Mary, 1868 S9/10c BRINSMEAD John, 1857 30E
 BRINSMEAD Eliza, 1837 31N BRINSMEAD Thomas, 1855 & Margery, 1863 31E
 BRINSMEAD Hugh, 1839 42N BRINSMEAD Grace, 1791 34E
 BRINSMEAD Thomas (infant) & Charlotte, 1856 13E
 BRINSMEAD Thomas, 1823 14E BRINSMEAD Grace, 1788 & Mary 17W
 BROWN Constance Annie (infant), 1903 N14
 BRYANT Mary Elizabeth, 1860 N10 BRYANT Elizabeth, 1877 N10
 BURNELL Joseph, 1855 & Margaret Cook, 1873 46E
 BURROWS John, 1913 & Elizabeth, 1933 S20
 BURROWS Peter Rodney, 1962 & Albert Ernest, 1970 N16/17
 BUSE John, 1850 N6

C

- CAMPION Florence Annie, ----- & ----- ?Braginton? *unreadable* N12
 CARR William, 1935 S24
 CARR Bertha, 1962 S24
 [[CAVELL Mary, 1983]] *no marker* N9
 CAWSEY Mary & Ann Symmons Priest (infant), 1865 N13
 CHAMMINGS Thomas Alfred, 1961 & Mary Gwendoline, 1990 S15
 CHANNEL Fanny, 1847 N11
 CLARIDGE Janet, 1956 S9
 [[CLARK S.]] S10/11 [[CLARK P.]] *unmarked* S10/11
 CLARKE Mary Ann, 1879 & Anthony, 1903 N17 CLARKE Esther, 1845 S5
 [[CLARKE H.]] CLARKE Mary, 1915 & John, 1928 S10
 [[CLARKE J.]] *unmarked* } N24 CLARKE James, 1904 & Rebecca, 1929 S10
 [[CLARKE J.]] CLARKE Jane, 1887 & William, 1896 S10
 CLARKE Thomas, 1865 S16c CLARKE Fanny Amelia, 1860 S10
 (with Mary SOUIRE, 1873)
 CLARKE Charles James, 1977 & Gertrude Kathleen Rooke, 1990 S3/4 (alongside church)
 CLARKE John, 1833 435
 CLARKE Fanny, 1853 & John, 1870 445 CLARKE Robert, 1864 459
 CLARKE Richard, 1883 & Susan, 1882 509 CLARKE Elizabeth Ann, 1847 & James 1851 469
 CLARKE Hilda Kathleen, 1931 & Richard John, 1938 & Edna, 1958 & Reginald John, 1988 CA 479
 CLEMENS Mary Jane, 1884 N3 CLEMENS Bryan, 1970 S10c
 CLEMENS Ann, 1891 N23
 CLEMENS Thomas, 1895 N23
 CLEMENS Thomas, 1928 & Bessie Ann, 1937 N26/27
 CLEMENS Anthony, 1806 & Grace, 1810 36N CLEMENS Sally, 1873 13W
 CLEMENTS William J, 1923 & Susana, 1942 S3 (resting against BOWMAN stone)
 COCK Theresa, 1878 & Eleanor, 1880 S6 COCK Eliza, 1909 & John, 1911 S20
 COCK Hugh, 1823
 COCK James, 1766 & Hugh, ----- } S6 double sided
 COCK Rachael, 1851 & Theophilus, 1865 S6
 COCK Matthew, 1871 & James, 1871 S6
 COCK Theophilus, 1857 & Augusta (infant), 1857 S6
 COCK Jane, 1884 & Rachael Hookway, 1879 S6 COCK John (infant) 1838 63N
 COCK Mary, 1878 (with Fanny Eleanor PETTLE, 1935) S6
 COLE Mary & William Henry, 1885 S16 COLE Samuel Cheriton, 1933 S17
 COLE Annie, 1918 & Clara Ann, 1919 S17 COLE William Henry, 1946 S17

COLES James 18-- N10

COLES William, 1805 7E

COLWILL Fanny, 1874 34N

CONWAY Edgar, 1991 & Ada, 1994 CA

COOK Henry & Grace, 1836 S12

COOK Margaret, 1873 (see Joseph BURNELL, 1855) 46E

COOKE William Henry, 1966 & Lucy, 1991 N19

COOKE Michael, 1747 & Michael, ---- 16E

COOKE Elizabeth, 1850 & William, 1854 9W

COOKE Michael, 1777 21E

COOMBES Thomas Harris, 1852 & Thomas (infant), 1852 & Jane, ---- 42E

COOPER John Lang, 1991 CA

COPP Phoebe, 1898 S11

COPP Alfred James, 1977 S21

COPP Elizabeth Ann, 1950 S21

COPP Sarah Jane, 1934 & William, 1939 S23

COPP Henry Thomas, 1910 S21

COPP Beatrice Mary, 1928 S23

COPP Thomas, 1915 & Anna Maria, 1936 S21

(and Elizabeth Jane BENNETT, 1963)
COPP Winifred Gladys, 1958 & George, 1959 S25

CORNEY Alfred, 1940 & Ada, 1977 N29

COUCH Elizabeth Ann, 1878 S22

COUCH Fanny, 1930 & Mary Ann, 1938 S23

COUCH Ann, 1889 S22

COUCH Frederick, 1932 S23

COUCH John, 1892 S22

COUCH Charles, 1921 & Laurence, 1917 & Lucy, 1925 (and Frederick William LEE, 1965) S23

COUCH Elizabeth Ann, 1948 S26

COUCH John, 1939 & Lucy, 1970 S23

COUCH Theresa, 1882 55N

CUDMORE Arthur, 1972 & Hannah, 1987 S25

D

DARCH Thomas George, 1973 & Mary Matilda, 1973 S26

DART David John, 1992 N24

DENNIS Peter Charles, 1978 & Henrietta Eveline, 1995 CA

DENSLOW Elizabeth, 1847 N11

DOWN Ernest Richard, 1945 & Annie, 1987 N26/27

DOWN Constance, 1940 N26/27

DUNSFORD Thomas, 1843 & Ann, 1866 & John (infant), 1833 N5

DYMOND William, 1904 & Mary Ann, 1909 S19/20

[[DYMOND J.]] unmarked S19

E

ELLIOT James, 185- (and Frank SMERDON, 187-)

N16 ELLIOT Edward, 1973 & Alice Joyce, 1991 S16C

ELLIS John, 1863 & Ellen, 1869

N16

ELLIS William, 1853 & Sarah, 1862 26N

ELLIS Fanny, 1871 & John, 1899

N16

ESSERY James, 1817

SQC

(resting against dund)

ESSERY John, 1817 SQC

(resting against church)

F

FALCONER Jean, 1924

N2

FARLEY Thomas, 1807 (with David ROBERTS, 1750)

S7

FINNAMORE Thomas Henry, 1938 & Nellie, 1973 S15

FINNAMORE Kenneth John, 1989 S15

FINNAMORE John, 1930 & Louisa, 1932

S16

FINNAMORE Leonard Ernest, 1943 & Alfred, 1947 S25

FITZBOWDEN Elizabeth & William (infant), 1800 S5
(and 2 more children)

FITZBOWDEN Nicholas, 1797 & Mary, 1796 S
(the 2 infants referred to above) [stone awaiting repair]

FOLLAND Louisa, 1927 & John Henry, 1930

N1

FOLLAND Thomas, 1923 S7

FOLLAND Henry, 1890

N2

FOLLAND Robert, 1881 & Sarah, 1910

N2

FOLLAND George, 1886

N2

FOLLAND Rachel, 1831 & Elizabeth, 1848 & Henry, 1853 & Rachel, 1855 & Elizabeth, 1890 N2B
FOLLAND Beatrice Mary, 1957 & Robert Henry, 1963 N2B

FOLLAND Henry, 1837 33S

FOLLAND Thomas, 1833 40S

FORD Jeremiah, 1936 & Prudence, 1953 S21

FRANCIS John, 1855 (PRIEST OF THIS PARISH) N11

FRANCIS Elizabeth Kate, 1848 [cross] N11

FRIENDSHIP Eliza, 1882 N16

(?infant?)

FRIENDSHIP William, 1868 & Thomas, 1853 N16

FRIENDSHIP William Henry, 1942 & Julia, 1953 S20

FRIENDSHIP John, 1771 [against PARNACOTT] S20

G

- GILBERT Edith Mary, 1913 S15
- GILES Richard Bawden, 1922 & Ada, 1958 N2
- GILL Susan, 1888 & Richard, 1886 & George, 1895 & Frederick Josiah, 1903 N19/20
- GIST Martha, 1960 & Henry, 1961 N30 GIST Roy, 1961 N30
- GOMER Florence (child) & William, 1918 S21
- GOODE Arthur Edward (infant), 1881 S9/10c
- GOODFELLOW Gordon Alexander Samuel, 1971 N30
- GOSS William , 1876 & Honor, 1889 S11
- GOULD Ellen, 1872 S10/19
- GREEN Raymond, 1998 CA
- GREENWOOD Elizabeth Margaret, 1917 43N
- GREY John, 1868 63S
- GRIGG Sam, 1993 N29
- GRILLS Leslie John, 1995 & Madeleine Mary, 1998 CA
- GUNNELL Edith, 1976 S23

H

- HAGGET Mary, 1912 & Thomas, 1937 N3
- HAMMETT Jane, 1897 & John, 1899 N3
- HAMMETT Isaac, 1909 & Gilbert, 1919 & Sarah, 1933 N3
- HAMMETT Charles Henry & Walter James, 1965 N14
- HAMMETT John, 1907 & Harriet, 1911 N16
- HAMMETT Bertha, 1925 & William, 1931 & Frederick Charles, 1970 & Violet Mary Edith, 1974 N19
- HAMMETT Mary Ann, 1846 & Mary Ann (infant), 1848 B11
- HAMMOND Arthur James, 1959 & Ethel Annie, 1962 S17
- HAMMOND William Arthur, 1977 S17
- HARDY Ian Rex, 1992 CA
- HARRIS Mary Ann, 1875 (with Sarah Jane VODDEN, 1879) N11
- HARVEY John & Audrey, 1991 CA
- HAMMOND Nancy, 1911 S17
- HAMMETT George, 1887 S14
- HAMMETT Jane, 1906 S14

HEAL Charles Henry, 1968 & Elsie May, 1998 S17c

HEAMAN Edith Mary, 1916 N14

HEARN Walter Reginald, 1984 S25

HELM Fanny Eleanora, 1859 (with George Vicary & Richard George BRAGINTON) N12

HEYWOOD Robert, 1994 S5
HEYWOOD Grace Eliza, 1973 & Fred, 1974 SC

HICKS Stanley John, 1968 N1

HILL Margery, 1866 475
HILL Dorothy Lois, 1979 & Terry A, 1995 CA

[[HISCOCKS Lord Francis, 1974]] unmarked S4

HOBBS Jack, 1988 CA

HODGES Joseph, 1884 N9
HODGES Mary, 1858 N9

HODGETTS Eileen M.P (infant), 1920 S20
HODGES Charles Louis (infant), 1852 N9

HOLLOWAY William, 1922 N27

HOLWILL Thomas, 1863 & Fanny, 1872 sqc (against church)

HOOKWAY Catherine, 1911 & Thomas Vodden, 1938 & Beatrice Eliza, 1979 N16/17

HOOKWAY Carrie, 1910 N17
HOOKWAY Rachael, 1879 (& Jane COOK, 1887) S6

HOOKWAY Jessie, 1956 & Walter, 1961 N17
HOOKWAY Gilbert, 1939 & Beatrice Annie S11

HOOKWAY Harold William, 1996 N17
HOOKWAY William, 1936 & Mahalah, 1952 S11

HOOKWAY William B, 1896 & Rebecca, 1924
HOOKWAY William, 1912 & Hannah, 1913 S12

HOOKWAY Ada, 1965 N27
HOOKWAY Robert, 1894 S13

HOOKWAY Alice Maud, 1914 N27
HOOKWAY Elizabeth, 1887 S13

HOOKWAY Charles, 1946 N28
HOOKWAY Frederick William, 1953 & Winifred Lena, 1989 S16

HOOKWAY Hannah, 1926 (with J. VODDEN, 1926) N28

HOOKWAY Charles, 1920 N28
HOOKWAY Evelyn Emma, 1993 & John Frederick, 1994 S21/2

HOOKWAY Mary, 1932 & William Henry, 1943 N28

HOOKWAY Mary Ellen, 1942 & Lawrence, 1964 N29

HOOKWAY Gertrude Margaret Rose, 1995 N29

HOOKWAY Richard Lawrence, 1996 N29

HOOKWAY John, 1907 & Jane, 1912 S14c
HOOKWAY Fanny, 1879 & John, 1886 32N

HOOPER John, 1894 N7
HOOPER Mary, 1853 N7

HOOPER Mary, 1860 N7
HOOPER John, 1864 N7

HOOPER John, 1884 & Mary Ann, 1898 40N

HOWARD Jack, 1991 S2

[[HUGHES Donna Margarita, 1984]] unmarked S1

HUNT Susan, 1997 N29

HUTCHINGS Frederick, 1938 & Ann, 1941 S20

HUTCHINGS Courtney, 1919 S22

IRELAND Mary, 1793 & children, Thomas, Hannah, William 33N

ISAAC John, 1845 7N
ISAAC Jane, 1898 & Abraham, 1916 37S
ISAAC William, 1897 & Mary, 1906 49S

[[ISAAC ?]] unmarked } 522
[[ISAAC W.]]

J

JEFFREY William George, 1993 & Ellen Frances, 1994 N 20/21
JEFFERY Alfred John, 1975 N21
JEFFERY John, 1941 & Beatrice, 1947 N29

JEWELL Mary, 1884 S12
JEWELL William, 1892 S12
JEWELL John, 1883 & Grace, 1902 S15
JEWELL Rosa, 1938 & John, 1963 SRB

JEWELL Thomas, 1799 (with John & Mary LILLEYCROFT) 35N

[[JOHNS Lucy, 1974]] unmarked } 57
[[JOHNS Ernest Wreford, 1976]]

JOHNS Mary, 1875 N21
JOHNS Hugh, 1902 N24
JOHNS Elizabeth Jane, 1916 & John, 1882 N25

JOSLIN Mary, 1904 & Silas, 1924 N16/17

JUDD John, 1824 41N
JUDD Hannah, 1850 & Francis, 1851 S1N
JUDD Anthony, 1855 40S
JUDD Hugh, 1828 & Frances, 1843 S1S
JUDD Anthony, 1824 52S

JUDD Anna, 1855 N4
JUDD Patience, 1839 & Peter, 1868 N4

JUNIPER Arthur William (infant), 1881 S11/2C
JUNIPER Agnes ----- (cross) undated S11/2C

K

KELLY Richard, 1905 & Sarah, 1910 N20/21
 [[KENT Frederick Richard, 1934]] unmarked S22
 KING Elizabeth, 1885 [cross] N22
 KNAPMAN Dora, 1964 & William Francis, 1970 N30
 KNOTT Elizabeth, 1897 & William, 1906 N4
 KYLE Harriet Laura, 1874 N12

KELLY John, 1900 N16/17

L

LAKE Jenny, 1918 & John, 1927 N22
 LAMBERT Frances Sydney, 1943 & Maj. Stanley, 1947 S3/4 (beside church)
 LAMBERT-GIBSON George, 1943 S21
 LANE Eliza, 1859 N18
 LATHAM Frank, 1960 & Emily, 1964 N24
 LEE Beatrice Evelyn, 1971 (with Honor & Robert LUXTON) N20/21
 LEE Elizabeth Ann, 1931 & Charles Henry, 1970 N24
 LEE Stanley James, 1970 & Florence Elizabeth, 1985 CA
 LEIGH Grace, 1871 455
 LEMON Elizabeth, 1876 & James, 1891 S13C
 LEONARD Courtney Redvers, 1956 & Gertrude, 1957 S16
 LILLEYCROP John, 1782 & Mary, 1799 & (infant) Thomas, 1781 (with Thomas JEWELL, 1799) 35N
 LOCK Jack, 1970 & Sarah Jane, 1974 N22
 LOCK Thomas, 1944 N22
 LOCK Hannah, 1935 & John, 1943 N22
 LOTT Ellen Martha, 1943 N14
 LUXTON Jane, 1896 N19
 LOCK Mary, 1837 S6
 LEE Frederick William, 1965 S23
 (with Chas. & Laurence & Lucy COUCH)

LUXTON Honor, 1914 & Robert, 1940 N20/21
 (and Beatrice Evelyn LEE, 1971)

M

- JACKIE Alison Mary, 1985 CA
 MADGE Elizabeth, 1884 & Mary & Richard, 1901 S16 MADGE John, 1837 & Sarah, 1834 S10c
 MATTHEWS John, 1867
 MATTHEWS (widow) Ann, 1814 & William, 1823 12M
 MAY Jane, 1826 } double entry, S7
 MAY Mary, 1839 }
 MAY William, 1818 & Rachael, 1837 S7
 MAY Mary, 1866 S4
 MAY Sydney, 1898 N20/21
 MAY Thomas, 1910 N20/21
 MERCER Lillian, 1975 N30
 MULLIGAN Jean Eleanor, 1986 N24
 WILLMAN Rosemary Elizabeth Joan, 1966 N13
 WILLMAN John, 1950 & Minnie Damaris Endacott, 1956 N26
 MITCHELL William, 1885 S19
 MITCHELL Thomas George, 1985 S19
 MOON Ewart Gladstone, 1985 & Emilie Louise, 1979 N12
 MOORE Florence Elizabeth, 1978 N30
 MOORE Eileen, 1980 & Bertam, 1985 S22
 MOORE Margaret, 1863 65A
 MOORE Thomas, 1923 & Jane, 1944 S22
 MORLEY Annie Constance, 1951 & Reginald Victor, 1969 S17c
 MORRISH Prudence, 1784 27bM
 MOUTON Charles Evans, 1920 2E
 MULES Susan, 1897 S4c MULES Thomas, 1892 S4c MULES Catherine, 1861 S4c

N

- NANCEKIVIEL Thomas, 1873 N20
 NANCEKIVIEL Charles H., 1875 & Fanny Eilen, 1875 & James, 1876 N20
 NANCEKIVIEL Grace, 1881 N20
 NANCEKIVIEL Elizabeth, 1883 N20
 NANCEKIVIEL Charlotte & John, 1891 N20
 NORMAN John, 1829 & Fanny Plunknett, 1850 S5/c NORMAN Robert, 1851 2B5
 NORRISH George, 1910 & Eliza, 1913 & Eilen, 1915 S22
 [[NANCEKIVIEL John, 1941]]
 [[NANCEKIVIEL Elizabeth]] } N27?

O

OATWAY John, 1932 & Sarah Ellen, 1941 N25

P

PADDON Samuel, 1927 & Mary Jane, 1941 S16

PAGE John William, 1927 & Sarah Ann (Saille), 1948 N25 PAGE Annie Eliza, 1901 N25
PAGE Herbert Henry, 1910 & William John, 1951 N25 PAGE John, 1916 N25

PALMER James, 1966 S9/10c

PARKHOUSE Emma Elizabeth, 1922 & William, 1939 N25/26

PARKHOUSE William, 1981 & Stella, 1997 S10

PARKIN Robert, 1832 2W

PARNACOTT Charlotte Winnie, 1923 & Horace Risdon, 1933 S20

PASSMORE Roger, 1809 & Frances, 1915 S0

PASSMORE Henry, 1860 S0 PASSMORE Joanna, 1817 & John, 1821 S9

PATT Esther Mary, 1942 S24

PATT Ethel Mary, 1966 & Frederick, 1978 & Ellen Louise, 1976 & Percy James, 1980 S2c

PERRIN Beatrice, 1925 S16

PETHERBRIDGE Ethel Frances Mary, 1961 N23 PETHERBRIDGE Charles, 1887 S14c

PETHERBRIDGE Ernest Henry, 1913 N24

PETHERBRIDGE Edward, 1940 & Mary, 1945 N29

PETHERBRIDGE Rita Marlene, 1993 S4

PETHERBRIDGE Charles Henry, 1997 S4

PETHERBRIDGE Elizabeth, 1929 & Anthony, 1930 S23

PETHERBRIDGE Nellie, 1937 & Anthony, 1954 S23

PETHERBRIDGE William, 1944 & Alice, 1951 S24

PETHERBRIDGE Herbert, 1982 S24

PETHERBRIDGE Sadrene Joan, 1988 & William, 1992 S25

PETHERBRIDGE Anthony William John, 1955 S25

PETHERBRIDGE Arthur, 1957 & Bessie, 1964 S25

PETHERBRIDGE John, 1954 S25

PETTLE Mary Jane, 1870 & Edmund, 1903 & (child) Mary Elizabeth, 1865 S6

PETTLE Fanny Eleanor, 1935 (with Mary COCK, 1878) S6

PETTLE (Infant) Agnes, 1848 N0

PICKARD Jane & William, 1908 S15c

PICKARD Mary Ann, 1912 S15c

PICKARD Eliza, 1903 S21c

[[PICKARD ?]] unmarked } S7
[[PICKARD E.A.]]

PIPER Frances Mary, 1905 & John, 1931 S1

POPE John, 1816 18E

POPE Mary, 1835 18W

POPE Ann, 1840 S3E

R

RABBAGE Ernest, 1965 & Rose Maud, 1987 N14

REDCLIFFE Elizabeth Ellen, 1904 (with Mary TOUT, 1944) 57E

RICHARDS Elizabeth, 1905 & George, 1917 S17

ROBERTS David, 1750 (with Thomas FARLEY, 1807) S7

ROLLE Hon. Mark George Kerr, 1907 S23c

ROW Winifred Agnes, 1918 S15

ROW Charles Edward, 1931 & Ann, 1951 S23

ROW Joseph, 1941 & Mabel Katherine, 1952 & Arthur Charles, 1944 S24

ROW Ellen, 1965 & Laurence John, 1984 S25

ROW Joseph, 1887 & Laurence, 1893 & Caroline, 1905 41E ROW Joseph, 1852 44N

RUDD John, 1825 & Anne, 1849 S11

S

SANDERS James, 1882 & Mary, 1913 S17

SCOTT Henry, 1925 & Maud Mary, 1921 N27

SHAW Henry George Falconer, 1915 N25

SHORT Elizabeth, 1835 SE

[[SKINNER Mary Grace, 1982 & John Joseph, -----]] unmarked N24

SHORT John, 1841 & Ann, 1879 S9c
(against work of church)

[[SMALE M.]] unmarked N4

SMALE John & William, 1830 & Ann, 1829 S5

SMALE Sidney, 1981 & Winifred, 1999 CA

SMALE William & John, 1845 20N
SMALE Margaret, 1840 64E

SMERDON Frank, 1871 (with James ELLIOT, 185-) N16

SMITH Sarah, 1857 (with Thomas, Charlotte & Silas TILL) N8

SNELL Rebecca, 1906 S12

SNELL Fanny, 1881 & William, 1889 & Francis, 1892 22E

SNELL James, 1818 23E SNELL Michael, 1810 15W

SNOW Leah, 1900 & John, 1924 N24

SQUANCE Dorothy Nora, 1962 & Henry, 1990 S25

SQUANCE William, 1974 & Annie, 1989 S26

SQUANCE Charles, 1987 S26

SQUANCE Thomas William, 1992 S26

SQUIRE Eliza Vodden, 1903 N10 SQUIRE Elizabeth Fitzherbert, 1859 55
 SQUIRE William, 1892 N11 SQUIRE Harwood, 1920 & Emma Louise, 1882 55
 SQUIRE Fanny, 1884 N11 SQUIRE Henry 1871 & Rebecca, 1877 55
 SQUIRE Emma, 1943 N17 SQUIRE R-----? 1882 stone damaged 57
 SQUIRE Henry, 1901 N26 SQUIRE William, 1882 57
 SQUIRE Mary Eleanor, 1909 N26 SQUIRE Eliza, 1894 & Elizabeth, 1860 & Mary 1838 57
 SQUIRE William Henry, 1920 N26 SQUIRE Fanny, 1880 514
 SQUIRE Henry, 1918 & Annie, 1954 N26 SQUIRE Elizabeth, 1869 & Francis, 1908 516
 SQUIRE Thomas, 1977 & Lucy Annie, 1992 N26 SQUIRE Mary, 1873 & Fanny Amelia, 1935 516
 SQUIRE Thomas, 1925 & Lucy, 1952 N27 SQUIRE Aanna Margaret, 1884 516
 SQUIRE William Henry, 1956 & Reginald, 1975 N27 SQUIRE Alberta, 1895 516
 SQUIRE Minnie Frances, 1960 & SQUIRE Thomas, 1911 516
 Thomas John, 1976 N28 SQUIRE Fanny, 1915 516
 SQUIRE Mark Henry, 1985 & Alice Mary, 1995 516c
 SQUIRE William, 1985 516c

SQUIRE Elizabeth, 1826 & Francis, 1835 6W SQUIRE Robert, 1858 9E
 SQUIRE Elizabeth, 1824 114W SQUIRE Charlotte, 1848 25E
 SQUIRE Henry, 1826 16W
 SQUIRE Frances, 1827 21W
 SQUIRE John, 1855 & Sarah, 1856 22W SQUIRE Henry, 1833 & Grace, 1851 35E
 SQUIRE Frances, 1804 23W SQUIRE Elizabeth, 1852 54E
 SQUIRE William, 1838 24W SQUIRE Francis, 1865 & Elizabeth, 1865 40E
 SQUIRE Margaret, 1827 25W

STAPLETON Grace, 1840 53N

STURLEY Florence Frances, 1970 N10/11

SUSSEX Richard, 1889 N5 SUSSEX Mary, 1931 & Joseph, 1941 N16
 SUSSEX Annie Margaret, 1911 N21

SYMONS Albert Richard, 1858 N13 SYMONS Rachel, 1866 514
 SYMONS Jane, 1842 N13 SYMONS Mary Ann, 1876 514
 SYMONS Edward, 1865 N13
 SYMONS Richard & (infant) Mary Elizabeth, 1878 N13
 SYMONS Mary, 1866 N13 SYMONS Anna (infant) 1859 62E

T

TANTON Sarah, 1909 & William, 1931 N19
 TANTON Thomas & Betsy, 1910 N19
 TANTON Walter & Francis, 1880 & Ann, 1892 N19
 TANTON William, 1946 & Minnie, 1972 N24
 TANTON Charles E, 1927 & Georgiana, 1961 N25/26
 TANTON Emily Elizabeth, 1923 N25/26
 TANTON Charles Henry, 1951 & Olive Mary, 1965 N25/26
 TANTON Thomas, 1835 & Rebecca, 1851 S4/5
 TANTON Martha, 1924 SE

TANTON William, 1901 IE
 TANTON Thomas 1932 I7E
 TANTON Eliza, 1869 29N
 TANTON William, 1862 30N
 TANTON Catherine, 1908 54N
 TANTON Bessie Jane, 1902 56N
 TANTON Sarah, 1897 58N
 TANTON Mary, 1857 59N
 TANTON Elizabeth, 1891 29E
 TANTON Thomas, 1861 58E
 TANTON Hannah, 1837 59E
 TANTON John & Grace, 1824 60E
 TANTON William, 1988 CA
 TANTON Daniel, 1797 (S4) (now INSIDE Belltower on S wall)

THOMAS William, 1832 S10/11C
 THOMAS Grace, 1831 S10/11C
 THORNE Eliza, 1847 NB
 THORNE Mary Ann, 1850 NB
 THORNE Richard, 1851 NB
 THORNE Henry, 186? N8/9
 THORNE Francis & (infant) Lawrence, 1831 S7
 THORNE Ann, 1855 & James, 1892 S7
 THORNE Grace, 1919 S19

THORNE Richard, 1846 & Sarah and children Charlotte, 1840 & Mary, 1846 & Henry, 1855 N10
 THORNE Jane, 1854 & John, 1855 S16C
 THRUPP Wilfred Ernest, 1953 & Elizabeth Augusta, 1958 N7

TILL Thomas, 1850 & Charlotte, 1890 & Silas, 1851 NB
 (also Sarah SMITH, 1857)
 TILL (infants) Adeline Charlotte, 1886 & Edgar Phillip, 1888 N10
 TILL Ernest Bryant (infant), 1878 N10
 TILL Thomas, 1896 N10/11

TOUT John, 1840 N6
 TOUT Mary, 1894 (with E.E. REDCLIFFE, 1904) S7E
 TOUT (children) William, 1833 & James, 1835 N6
 TOUT Edmund, 1870 & Mary, 1877 S7N

TREACHER Mabel, 1986 CA
 TREWIN John, 1835 39E
 TRICK Mary, 1864 & William, 1866 S14

TRICK Eliza, 1885 N18
 TRICK Thomas, 1894 & Fanny, 1897 N18
 TRICK Ellen, 1897 N22
 TRICK Walter, 1908 N22
 TRICK Hannah H, 1919 N23

TRIGGER John, 1872 & Jane, 1885 S11
 TROTT William George, 1976 & Jessie, 1979 S21
 TUCKER Elizabeth, 1888 N9

TURNER Mark, 1941 & Mary Elizabeth, 1921 & Alice Annie (emig), 1890 N17
TURNER Annie, 1977 N26417

TURNER Robert & Mary, 1867 S11
TURNER Neil Robert, 1973 S24
TURNER John William & Mary Ann, 1944 S24
TURNER Eber, 1988 & Mildred Annie, 1993 S24

TURNER Winifred, 1797 26N
TURNER Jenny, 27a W
TURNER Elizabeth, 1854 & Thomas, 1855 SE
TURNER John, 1818 27b E

TYTHECOTT Sarah, 1912 & James, 1925 S13
TYTHECOTT Mary Elizabeth, 1893 & Clara Eliza, 1899 & Fanny Ellen, 1910 S13
TYTHECOTT Elizabeth, 1848 & Christopher, 1886 S13
TITHECOTT John, 1909 S13

V

VODDEN Sarah Jane, 1879 (with Mary Ann HARRIS), N1
VODDEN Thomas, 1887 & Sarah, 1904 N1
VODDEN (infants) Thomas & Lawrence, 1863 N1
VODDEN (infant) Fanny, 1863 N1
VODDEN Frances, 1871 N1
VODDEN Lawrence & John Lawrence, 1890 N1
VODDEN Mary Tanton, 1923 N1
VODDEN Eliza, 1881 & Robert, 1893 N1
VODDEN Ann, 1877 N1
VODDEN Thomas, 1883 N1
VODDEN Jane, 1926 (with HARRIS HOOKWAY, 1926) N28
VODDEN Fanny, 1839 27N
VODDEN (infants) Thomas, 1848 & John, 1849 28N
VODDEN Mary, 1862 31N
VODDEN Robert, 1863 41N
VODDEN Thomas, 1815 64N
VODDEN William, 1875 & Jane, 1916 S12
VODDEN Elizabeth, 1853 S12
VODDEN Thomas, 1854 36S
VODDEN William, 1882 55S
VODDEN William, 1884 56S
VODDEN Judith, 1827 19E

W

WALKER Agnes Emily, 1909 & Charles William, 1925 (PRIEST OF THIS PARISH) Sk
WALKER Ernest Haines, 1968 & Capt. F.G & Maj. H.D. 1943 & Dorothy Violet, 1987 S9/10c

WARE Fanny, 1881 GN

[WEDLAKE Mary, 1953 & William, 1949]] Unmarked N13

WEEKS Leonard Fred, 1980 SI

WESTAWAY Beatrice Fanny, 1940 & George, 1941 S16

WESTLAKE Mary Jane, 1886 N1D

WHITEMORE Ann, 1892 & George, 1894 N12

WILCOX Thomas, 1896 S21c

WILCOX Mary Ann, 1902 & Thomas, 1919 S21c

WILCOX Basil (Infant), 1888 S21/22c

WILLIAMS Eliza 3W

WILLIAMS Elizabeth, 1837 4W

WILLIAMS Honor, 1853 & Joseph Friendship, 1859 10W

WILLIAMS Elizabeth, 1870 & John Friendship, 1875 61S

WILLIAMS (Infant) James, 1813 6E
WILLIAMS Edward, 1843 10E
WILLIAMS Thomas, 1864 60N

WILLS Sarah Jane (Infant) 1839 62N

WILSON Sidney David, 1959 & Dorothy, 1986 S21

WITHECOMBE Mary Elizabeth, 1983 S9

WITHECOMBE Charles Wreford, 1961 & Elizabeth Ann, 1972 S9

WITHECOMBE Edgar, 1984 & Hilda Elizabeth, 1989 N17

WYATT John Edwin, 1940 & Fanny, 1948 N29

Y

YEO Margery, 1867 & George, 1874 30S

APPENDIX A

Photocopied from DoE List of Buildings of Special Architectural
or Historic Interest

District of Torrington, Devon. 1989.

18/225

A.10.80

GV

II

Parish church. C15, extensively altered 1862-3, other works in 1879. Local stone rubble laid to rough courses; sandstone ashlar detail; slate roof with created ridge tiles.

Plan: Nave and chancel, north and south aisles are not full length, 1879 vestry and organ chamber on north side of the chancel. North and south porches. West tower. Only the tower and outer walls survived the 1862-3 rebuilding and even these were much altered.

Exterior: West tower of 2 storeys with low diagonal buttresses, embattled parapet with corner pinnacles and internal stair. Plain rectangular belfry windows. West doorway is a 2-centred arch and moulded surround; its granite jambs may be medieval. The window above is 2 lights, with decorated tracery, hoodmould and carved foliate label stops. There are similar windows around the rest of the church. A clock was installed in the tower in 1879 with its face on the east side and the south side has the remains of a C17 mural monument. Both porches are gabled with 2-centred arch doorways on their east sides the north one surmounted by a large carving of the Royal arms.

Interior is wholly C19. Nave and aisles have open roofs carried on arch-braced trusses. Chancel roof is a panelled timber vault painted with angels and Evangelists. Tower arch is a tall 2-centred arch with moulded surround and Norman-style nook shafts. Chancel arch has a moulded surround springing from moulded corbels. Each side of the nave are 5-bay arcades with cylindrical granite piers with moulded capitals. Full height arches to both porches. Segmental arch from chancel to the 1879 organ chamber. The walls are plastered except in the tower. The tile floor includes encaustic tiles in the chancel and contains some good C16 and C17 gravestabs and a couple include brasses, one in memory of Mary Rolle (died 1570) and another in memory of Joanna Risdon (died 1610). The best however is a brass in memory of Alyanora Pollard (died 1430).

Furniture and fittings: Sanctuary is lined with Beerstone ashlar wainscoting with geometric-pattern friezes of inlaid marble and a good carved alabaster reredos; blind Gothic arcade featuring sacred emblems. The east window is flanked by marble Commandment boards framed with carved alabaster. Brass altar rail. Oak stalls with some Gothic ornamentation. Low wall serves as the chancel screen. It is Beerstone with marble coping and incorporates a good marble pulpit complete with brass book rest and candle holders. Brass lectern. Plain pine benches. Beerstone font in Perpendicular style. Gothic style oak tower screen. Circa 1987 part of south aisle screened off as a meeting room.

Memorials: Good C17 monument in north porch in memory of Mary Risdon (date illegible); oval plaque flanked by pilasters, moulded entablature with swan-necked pediment surmounted by an heraldic cartouche, moulded sill on acanthus consoles and carved apron. South porch has marble memorials to Henry Eberly (died 1710) and Henry Hale (died 1740). In the south aisle is the recumbent figure of Thomas Chafe (died 1648) with a couple of heraldic cartouches, all that remains from a C17 chest tomb. It was painted circa 1985. Also the south aisle includes a good inlaid marble and mosaic memorial to Mark George Kerr Rolle (died 1907).

All the windows contain C19 stained glass, the grisaille glass installed to commemorate the Diamond Jubilee of Queen Victoria.

Sources: J Clemens Church Guide (1983) is good and informative. Devon SMR.

SS 33 18

ST GILES
IN THE WOOD

ST GILES IN THE WOOD

18/226

GV

Pair of adjacent Beere headstones approximately 3 metres south-west of chancel of the Church of St Giles
II

Pair of adjacent headstones. Early C18. Granite. The 2 headstones have similar shaped heads which are carved with winged cherubs heads and the inscriptions are in Roman serif upper and lower case lettering. The western headstone stands approximately 650 millimetres high and it records the death of Stefanie Beere in 1707. The eastern one stands approximately 300 millimetres and records the death of William Beere but the date of his death is buried.

SS 53 18

ST GILES
IN THE WOOD

ST GILES IN THE WOOD

18/228

GV

Anonymous headstone approximately 4 south-east of the chancel of the Church of St Giles
II

Headstone. Early C18. Granite. Upright slab standing approximately 250 millimetres high. Its shaped head is carved with a skull and an hourglass. The inscription is in Roman serif upper and lower case lettering. No name on date is mentioned. There is only a poetic epitaph.

SS 53 18

ST GILES
IN THE WOOD

ST GILES IN THE WOOD

18/229

GV

Tanton headstone approximately 4 metres south-east of the porch of the Church of St Giles
II

Small headstone. Dated 1797 in memory of Daniel Tanton. Upright square-headed slab standing approximately 300 millimetres high. The front is inscribed in Roman serif upper and lower case lettering and records a sad and cautionary tale: "In memory of Daniel Tanton. By firing off a gun it burst the breach of which sunk in his head where it remained 9 weeks, on extraction of which he expired, ye 20th of January 1797, Aged 17 years".

SS 53 18

ST GILES
IN THE WOOD

ST GILES IN THE WOOD

18/230

GV

Braginton chest tomb approximately
8 metres north of the aisle of the
Church of St Giles
II

Chest tomb. Dated 1842 in memory of George Braginton. Hard purple-coloured metamorphic stone. Chest tomb is rectangular in plan. It sits on a moulded plinth and its flat lid has moulded edges. All sides contain a single rectangular panel. The southern panel is inscribed with Roman serif upper and lower case lettering and records the deaths of George Braginton in 1842 and Richard Braginton in 1850.

SS 53 18

ST GILES
IN THE WOOD

ST GILES IN THE WOOD

18/231

GV

Cock headstone approximately 8
metres south of the aisle of the
Church of St Giles
II

Headstone. Dated 1760 in memory of James Cock. Slate. Upright square-headed slab standing approximately 450 millimetres high. The head is carved with skull flanked by scrolled decoration. The inscription is Roman serif upper and lower case lettering. It records the death of James Cock, Clark (sic) of the parish, in 1760, and his son James. The other side is inscribed in memory of Hugh Cock who died in 1823.

SS 53 18

ST GILES
IN THE WOOD

ST GILES IN THE WOOD

18/232

GV

2 adjacent Fitzbowden approximately
8 metres south fo the aisle of the
Church of St Giles
II

2 adjacent headstones. Both are late C18. Slate upright slabs with square-heads and both are inscribed with Roman serif upper and lower case lettering. The eastern one stands approximately 450 millimetres high and records the death of Nicholas Fitzbowden in 1797. The western one stands approximately 600 millimetres high and records the death of Elizabeth Fitzbowden in 1800.

SS 53 18

ST GILES
IN THE WOOD

ST GILES IN THE WOOD

18/233

GV

Roberts headstone approximately
metres south of the chancel of
Church of St Giles
II

Headstone. Dated 1750 in memory of David Roberts. Slate. Upright square-headed slab. The head is carved with a skull flanked by scrolled decoration. Inscription is in Roman serif upper and lower case lettering and it records the death of David Roberts in 1750.

SS 53 18

ST GILES
IN THE WOOD

ST GILES IN THE WOOD

18/234

GV

Anonymous headstone approximately
south of the chancel of the Church
of St Giles
II

Headstone. Probably C18. Slate. Upright square-headed slab standing approximately 450 millimetres high. The head is carved with a skull flanked by a skull crossbones. The inscription is Roman serif upper and lower case lettering. There is no date or name recorded, just a poetic epitaph.

SS 53 18

ST GILES
IN THE WOOD

ST GILES IN THE WOOD

18/235

GV

Pair of adjacent Alford headstones
approximately 12 metres south-
east of the chancel of the Church
of St Giles
II

Pair of adjacent headstones. Both are C18 in memory of members of the Alford family. Both are slate.

The eastern one is the earlier. It is square-headed and stands only approximately 150 millimetres high. On both sides the head is carved with a good winged capital head flanked by scrolled decoration and the inscription is Roman serif upper and lower case lettering. Most is buried but the name of John Alford shows on the side.

The western one has a shaped head and the front is carved with an incised supported on columns. The first letter of the inscription is ornamental. The inscription is Roman serif upper and lower case lettering and records the death of Martha Alford in 1758. The rear is inscribed in memory of John Alford (died 1793) in simple frame.

SS 53 18

ST GILES
IN THE WOOD

ST GILES IN THE WOOD

Brinmead chest tomb approximately
14 metres south of the chancel of
the Church of St Giles
II

GV

Chest tomb. Dated 1884 in memory of Thomas and Emily Brinmead. Granite. The chest tomb is an unadorned plain rectangular block of granite with plain lead letters set into the long sides. The south side records the death of Emily Brinmead in 1883 and the north side records the death of Thomas Brinmead in 1884. This is very early for such as simple and severe chest tomb.

SS 53 18

ST GILES
IN THE WOOD

ST GILES IN THE WOOD

3 adjacent headstones approximately
30 metres south-south-west of the
tower of the Church of St Giles
II

18/237

GV

3 adjacent headstones. C18. All late slate upright square-headed slabs. The left headstone stands approximately 450 millimetres high. The front top corners are carved with winged cherubs heads over a nowy-headed panel flanked by wavy stems with leaves. The inscription is in Roman serif upper and lower case lettering and records the death of Michael Cooke in 1747. The right headstone stands approximately 500 millimetres high and has a simple incised frame and is inscribed with Roman serif upper and lower case lettering and it is a poetic epitaph in praise of "a tender mother, a virtuous wife" with no mention of a name or date. This right headstone covers most of the front of an C18 headstone standing approximately 700 millimetres high. In the centre of the head is carved a winged cherubs head flanked by scrolled decoration. There is a rosette below each side and wavy lines down each side. The inscription is Roman serif upper and lower case lettering and records the death of Rebecca Snell but the date of her death is hidden. The back of the headstone has a frame carved as a crude kind of egg-and-dart around an inscription which records the death of Michael Snell in 1810. These 3 stones have been repositioned here.

SS 53 18

ST GILES
IN THE WOOD

ST GILES IN THE WOOD

Brinmead headstone approximately
31 metres south-south-west of the
tower of the Church of St Giles
II

18/238

GV

Headstone. Dated 1788 in memory of Grace Brinmead. Slate. Upright slab standing approximately 450 millimetres with rounded corners. In the centre of the head is carved a winged cherubs head flanked by scrolled decoration and with scrolls down the sides. The inscription is in Roman serif upper and lower case lettering and it records the death of Grace Brinmead in 1788 and her daughter Mary. This stone has been repositioned here.

SS 53 18

ST GILES
IN THE WOOD

ST GILES IN THE WOOD*

18/239

GV

Pair of adjacent headstones approximately 33 metres south-south-west of the tower of the Church of St Giles
II

2 adjacent headstones. Probably C18. Both are slate and one is set in front of the other. The front headstone stands approximately 450 millimetres high with concave corners. It is inscribed with Roman serif upper and lower case lettering. It is anonymous and undated and takes the form of a farewell to his family from a husband and father. This headstone covers most of the front of a probably C18 headstone approximately 550 millimetres high with a shaped head carved with a skull flanked by scrolled decoration. The inscription is hidden but the back is also inscribed and records the death of **Judith Voddem** in 1827. These 2 headstones have been repositioned here.

SS 53 18

ST GILES
IN THE WOOD

ST GILES IN THE WOOD

18/240

GV

Cooke headstone approximately 33 metres south-south-west of the tower of the Church of St Giles
II

Headstone. Dated 1777 in memory of Michael Cooke. Slate. Upright square-headed slab standing approximately 500 millimetres high. The top corners are carved with scrolled decoration. The first word of the inscription is in ornamental (ital) lettering, the rest is Roman serif upper and lower case lettering. It records the death of Michael Cooke in 1777. This stone has been moved to here.

SS 53 18

ST GILES
IN THE WOOD

ST GILES IN THE WOOD

18/241

GV

Pair of adjacent anonymous headstones approximately 34 metres south-south-west of the tower of the Church of St Giles
II

Pair of anonymous headstones. Undated, probably late C18. Both are slate. The stand side by side. The left one is square-headed standing approximately 500 millimetres high. The right one is now-headed and stands approximately 600 millimetres high. Both are inscribed with Roman serif upper and lower case lettering. Both are poetic epigraphs with no name or date included. The left headstone inscription is addressed to parents and suggests it commemorates the death of more than one infant. By contrast the right headstone inscription speaks of an old person, "near ninety years" and is addressed to their "children's children". Both stones have been moved to here.

SS 53 18
18/242

ST GILES
IN THE WOOD

ST GILES IN THE WOOD

Squire headstone approximately 34 metres south-south-west of the tower of the Church of St Giles II

GV

Headstone. Dated 1804 in memory of Frances Squire. Slate. Upright nowy-headed slab standing approximately 400 millimetres high. The front has an inscribed frame and the head is carved with a winged skull. The first work is in Italic lettering, the rest is in Roman serif upper and lower case lettering. It records the death of Frances Squire in 1804. This headstone has been repositioned here.

SS 53 18

ST GILES
IN THE WOOD

ST GILES IN THE WOOD

Ireland headstone approximately 35 metres south-south-west of the tower of the Church of St Giles II

18/243

GV

Headstone. Dated 1793 in memory of Mary Ireland. Slate. Upright slab standing approximately 1.4 metres high with shaped head. The inscription is framed by flanking fluted pilasters with a segmental arch over made of tiny circles. Above is a carving of the sun, a star motif to left and crescent moon to right. The inscription is in Roman serif upper and lower case lettering, the first word is ornamental. It records the death of Mary Ireland in 1793 and also Thomas, Hannah and William with no dates. This stone has been repositioned here.

SS 53 18

ST GILES
IN THE WOOD

ST GILES IN THE WOOD

Milleycrop headstone approximately 35 metres south-south-west of the tower of the Church of St Giles II

18/244

GV

Headstone. Dated 1792 in memory of John Milleycrop. Slate. Upright square-headed slab standing approximately 1.2 metres high. At the head is carved a winged cherubs head and there is a single wavy line framing an inscription in Roman serif upper and lower case lettering. It records the death of John Milleycrop in 1792 and some of his relatives. The stone has been moved to here.

SS 53 18

ST GILES
IN THE WOOD

ST GILES IN THE WOOD

18/245

GV

Morish headstone approximately 35 metres south-south-west of the tower of the Church of St Giles II

Headstone. Dated 1784 in memory of Prudence Morish. Slate. Upright slab with shaped head standing approximately 500 millimetres high. Each side of the front are carved fluted columns and segmental arch over and at the apex a calligraphic style skull and crossbones. It is inscribed in Roman serif upper and lower case lettering and records the death of Prudence Morish in 1784.

SS 53 18

ST GILES
IN THE WOOD

ST GILES IN THE WOOD

18/246

GV

Turner headstone approximately 35 metres south-south-west of the tower of the Church of St Giles II

Headstone. Dated 1797 in memory of Winifred Turner. Slate. Upright square-headed slab standing approximately 650 millimetres high. The inscription has a frame of a kind of egg and dart pattern. It is inscribed in Roman serif upper and lower case lettering and records the death of **Winifred Turner** in 1797. The headstone has been repositioned here.

SS 53 18

ST GILES
IN THE WOOD

ST GILES IN THE WOOD

18/247

GV

Lychgate and adjoining east churchyard walls of the Church of St Giles II

Lychgate and adjoining churchyard walls. 1877. Lychgate has side sleeper walls of local stone rubble with sandstone ashlar quoins and coping. It is timber framed above. The side walls are an open arcade with trefoil-headed bays. The roof is slate with bands of scallop-shaped slate with crested ridge tiles. It is gable-ended with cusped bargeboards each end and wrought iron apex crosses. Each end are the beam trusses with king post and curving braces. Original timber double gates with diagonal cast iron grilles over the middle rails and a cast iron crest with fleur-de-lys finials. The floor and flight of 5 steps down to the lane are slate. Each side stone rubble churchyard walls ramp down torevet the churchyard. Source: J Clemens. Church guide (1983).

ST. GILES-IN-THE-WOOD
 CHURCH MEMORIALS
 FLOOR PLAN

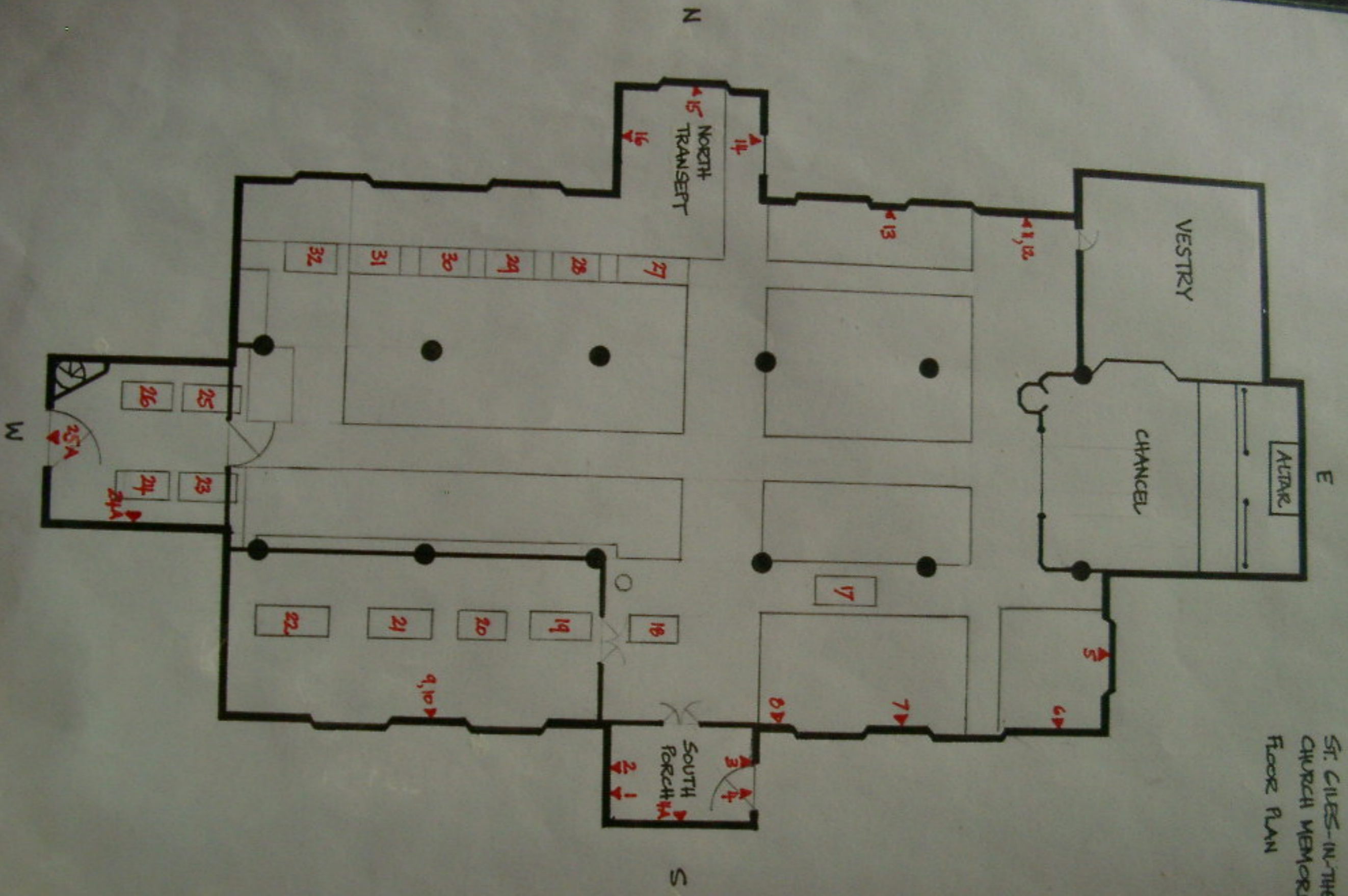

INDEX (by FAMILY NAME)

TEXT #.

9. Blensham Theophilus died 1818 & sister Anne died 1828
27. Blinsham Roger, 1589 & John, 1609 & Richard, 1613 & Theophilus, 1679 & Mary? 1680 & John, 1737 & Roger, 1760
28. Blinsham Theophilus, 1818
29. Blinsham Theophilus, 1742 & Mary, 1747 & Henry, 1764
30. Blinsham Grace, 1787 & Susanna, 173--
31. Blinsham Mary, 1799
12. Buxton Harry John Wilmot, Vicar of the Parish 1878-1907
10. Chafe Thomas, 1648 & Margery 16--
11. Clemson John Oliver, 1915
19. Cooke Wakeman Edwards, 1827 & Samuel, 1832
20. Cooke Henry, ---- & George, 1821
- 25A. Cooke Samuel, 1832 & Elizabeth, 1862
19. Edwards Elizabeth, 18³⁴
15. Grice Aleck Fountain, 1954
1. Hole Henry, 1745 & Elizabeth, 1781
2. Hole Henry, 1740 & Rebekah, 1741 & Rebekah 1738
3. Hole Peter, 1814 & Henry, 1815
14. Kiff John, 1712 Elizabeth, 1737
4. Luxton Thomazin, 1765 & Scipio, 1766 & 4 children
22. Malcolt John, 1704 & William, ?1730? & John, 1767
21. Payne Henry, 1692
18. Pollard Alyanora, 1430
18. Risdon Joanna, 1610 & Margaret 1636
16. Risdon Mary, 16--
17. Rolle Johannes, 1570
5. Rolle John, 1842
6. Rolle Denys, 1767 & Anne, 1781 & Isabella Henrietta Charlotta, ---- & Anne, 1842 & Christiana Philippa Maria, 1831 & Lucilla, 1851 & John, 1842 & Louisa, 1885
7. Rolle Mark George Kerr, 1907
8. Rolle Gertrude Jane, 1924
- 4A. Rolle, memorial window erected 1896
25. Snell John, 177--
26. Snell M-----, 17-- & William, 1759 & Betsy, 1817
- 24A. Tanton Daniel, 1797
15. Vodden, memorial window erected 1886
23. Wellington Joan, 1692
24. Wellington Peter, 1728 & Peter, 17--

1.

Near this Place lie
the remains of Henry Hole
of Ebberty, in the Parish of
Roborough. Gent^r who departed
this Life the 8th of August, 1745.

Aged 33 Years.

Also of Elizabeth Hole his Wife the
Daughter and sole Heiress of
Bartholomew Berry, of Irishborough
in the Parish of Swimbridge, Gent^r
who departed this Life the first
day of June, 1781. Aged 70 Years.

To whose Memory

as worthy and tender Parents,
this Monument is erected by
their affectionate Sons,
Henry, William, and
Peter Hole.

2.

IN

a Sepulchre near
this Place lies interred
the Body of HENRY HOLE
of this Parish. Gent^r who Died
the 13th Day of May Anno Dom.
1740. Aged 55 Years.

Also of REBEKAH Wife and Relick
of the said HENRY HOLE who Died
the 13th Day of Sept. Anno Dom. 1741
Aged 58 Years.

Whose Honest, Useful and Virtuous
Lives made them both much lamented
at their Deaths.

And also of REBEKAH their Grandchild
and Daughter of HENRY HOLE of
EBBERLY. Gent^r and ELIZABETH his
Wife. By whom this Monument was
Erected. She Died the 13th Day of
May Anno Dom 1738. Aged 10
Months.

SOUTH PORCH - OVER DOORWAY

3.

SACRED
TO THE MEMORY OF
PETER HOLE ESQ^r
OF BIDEFORD, WHO DEPARTED THIS LIFE
ON THE 7th DECEMBER 1814
AGED 70 YEARS

ALSO IN MEMEORY OF
HENRY HOLE ESQ^r
OF EBERELY, ROBOROUGH,
WHO DEPARTED THIS LIFE ON THE
9th OCTOBER 1815
AGED 83 YEARS

4

HERE
Under these seats
Nigh this Place lie the
Remains of Thomazin ye
Wife of M^r Scipio Luxton of
this Parish, who Departed this life
the first Day of April 1765 in ye
55th Year of her Age.

Also lie ye Remains of M^r Scipio
Luxton of this Parish who Departed
this life ye 24th Day of August 1766
in ye 82nd Year of his Age

AND also ye Remains of 4 Children
of ye said M^r Scipio and Thomazin
Luxton all these laying in two
Graves in ye South Ile.

SOUTH PORCH - WINDOW Inscription

4 A.

To the glory of God and in loving memory of Father Mother
Brother and Sister this window is dedicated by Gertrude Rolfe A. D. 1896

5.

IN MEMORIAM
JOHN LORD ROLLE
DIED APRIL III MDCCCXLI

6.

This Monument
by the directions of the undermentioned
ANNE ROLLE of Hudscott
is erected
in the memory of
DENYS ROLLE

of Stevenstone in this Parish, Esquire
who died the 24th of June 1767 Aged 72

and

ANNE his wife

daughter of ARTHUR CHICHESTER
of Hall in this County, Esquire
who died the 24th May 1781 Aged 64.

ISABELLA HENRIETTA CHARLOTTA ROLLE
their eldest daughter,
died in the lifetime of her parents, Aged 16

ANNE ROLLE above mentioned,
their second daughter
died the 16th of June 1842, Aged 87

CHRISTIANA PHILIPPA MARIA ROLLE
the youngest daughter
died the 3rd of February 1831, Aged 72

LUCILLA ROLLE
died the 24th of July 1851, Aged 94

The Remains of the above
lie interred in the Family Vault in this Church.

JOHN, BARON ROLLE, of Stevenstone
son of the said DENYS and ANNE ROLLE,
and the last male Descendant of the Family
died without Issue
the 3rd of April 1842, Aged 92,
and was buried in the Family Vault
in Bicton Church in this County.

LOUISA LADY ROLLE,
second wife of the above died Nov. 20th 1885, Aged 91,
and was buried in Bicton Churchyard.

SOUTH WALL - ROLLE FAMILY MEMORIALS (cont)

MARBLE TABLET OF 'THE GOOD SHEPHERD' inscription:

7.

IN THE LOVE AND TRUST OF GOD THIS
TABLET IS GIVEN BY HIS WIFE & CHILDREN IN
LOVING MEMORY OF MARK GEORGE KERR ROLLE
WHO DIED 27th OF APRIL 1907.

8.

To the Glory of God
and in loving memory of
GERTRUDE JANE
wife of the Hon^{ble} Mark
G.K. Rolle of Stevenstone
and Bicton, Devon and
Daughter of the 19th Earl
of Morton.
Died 21st March 1924
Aged 86
This tablet is erected
by her two
Daughters.

9.

SACRED TO THE MEMORY OF
THEOPHILUS BLENSHAM GENT
OF THIS PARISH
WHO DIED THE 2nd DAY OF JULY 1818
AGED 75
BEING THE LAST OF HIS FAMILY
EXCEPT ONE SISTER
HE MARRIED *CHARLOTTE* THE DAUGHTER
OF *WILLIAM MALLET* ESQUIRE
OF ASH IN THE PARISH OF IDDESLEIGH
ALSO *ANNE BLENSHAM* SISTER OF THE ABOVE
T. BLENSHAM DIED 21st OCT. 1828 AGED 79.

BELOW THE EFFIGY OF THOMAS CHAFFE

10.

In
piam
THOMÆ CHAFFE
Generosi memoriam
Ex perantiqua CHAFORUM de CHAFFE-COMBE familia in Comitatu
SOMERSET oriundi; eq collegio EXON in Academia OXON Artium
Magistri; viri probitate, virtute, ac ingenio insignis; qui in Apostolica
fide constanter versatus, in beatae Iustorum, resurrectionis spe Animam ex=
spiravit XXV^{to} die Novemb. Anno salutis, 1648.
aetatis suae climacterico Magno:
exUVIas sVas exVII^{to} MedicVs.

Uxorem reliquit MARGERIAM, filiam PHILIPPA BURGOVN, e clarissima
BURGOVNO^{RUM} prosapia orti; Matronam religiosissimam bonorumq
operum plenissimam quae et obdormiit in Domino die
Anno a Chrō nato 16 aetatis
vero suae

ABSTULIT A NOBIS, MISERÈ QUEM FLEM^{us} ADEMP^{to}TUM
AESTULIT E VIVIS MORTIS INIQUA MANUS
NEC CECIDIT SOLUS; NAMQ^{ue} ET PRUDENTIA, VIRTUS,
CANDOR, AMOR, PIETAS, INTERIERE SIMUL.
TESTE VEL INVIDIA, VITA EST, LETHOQ^{ue} BEATUS:
VIVUS ERAT DOMINI, MORTUUS IN DOMINO.

14

Here
Lieth in hope
of a joyful resurrection
(near this place) the
Body of John Kiff of this
Parish, Gent. who was here
Buried ye 1st day of August
1712 in ye 70th Year of his age.

Also Here lieth the Body of
Elizabeth the wife of the above
John Kiff and Daughter of Henry
Holle of Healland in this Par
ish who was here Buried ye
22nd day of June 1737 in
the 85th y^r of her
age.

WINDOW inscription

15

ERECTED BY ROBERT VODDEN TO THE GLORY OF GOD AND IN
MEMORY OF HIS WIFE, SON AND TWO DAUGHTERS, 1886.

OPPOSITE DOOR

16

M S

*of Mary the Wife of
William Risdon of this Parish
Gent. who departed this Life
ye 2d of September, An^o Dom: 1672
Aestatis suae 66^o
As allso of
Mary ye Daughter of Joseph Prus??
Gent. by Mary his Wife who
Dyed the 6th of August in the
same year An^o: Aestatis suae 4^o.*

*Posuit Gulielmus Risdon, Amantissimus
Unius Marius, Lugens Alterius Arius*

17.

HIC STEVENSTONII ROLLII IACET INCLITA MATER
NIL HABUIT VERA QUAE PIETATE PRIUS
C̄ QUIB' & VIXIT SEX MASCULA PIGNORA LIQUIT
QUES DESIDERIU MORTUA TRISTE TULIT
PARS MELIOR SUPEROS ADIIT CETUSQUE PRIORU
EGIDII TEMPIO HOC OSSA SEPULTA CUBANT
SI QUIS PLURA VELIT VEL NOSCERE PLURA LABORAT
VECTIMO HEC PRESTAT SCRIPTA TABELLA LOCO.

HIC IACET JOH̄S ROLLE
AR. QUONDA DOMIN' DE
STEVENSTONE QUI
OBIIT 12^o DIE AUGUSTI
ANNO DN̄I 1570

Margerye R
Honor R

John R.
Robert R.
Joachwe R.
George R.
Alexander R.
Valentyne R.
Richard R.
Henrye R.

18

hic wot Alyanora Pollard fuit uxor Joh̄s Pollard
et filia Joh̄s Coplestone qui obiit die: _____
Anno dn̄i Mill̄no LXXLXXX^o quos _____

HIC SEPULTA EST JOHANNA RISDON, FILIA
GEORGII POLLARD DE LANGLEY ARMIG^r;
ET Uxor WILLIAM RISDO DE WINSOTT GEN^r;
PER QUEM C̄ DUOS FILIOS, ET UNA SUSCEPIS-
SET FILIA, A^o AETATIS 63, SALUTIS 1610-XVIII.
MAII, DIE ASCENCOIS DN̄I, MUNDO VALEDICENS,
E VIVIS EXCESSIT, & IN CHRISTO JESU SANCTE
OBDORMIVIT, TRISTEQ. SUAE DESIDERIV AMICIS
RELIQUIT.

Here Likewise Lyeth Buried
the body of Margaret
the daughter of Tristram
Risdon Gent who deceased
the 26^o of August
Anno Dñi:
1636
Genetoris Dislichon

The assured hope of thine aeternal blisse
_____s all my _____ the end of flesh is this.

19.

UNDERNEATH
this stone lie the remains of
WAKEMAN EDWARDS COOKE
son of Samuel and Elizabeth
Cooke of this Parish who died
the 25th day of May 1827 aged
twenty Months.

ALSO

the remains of the above named
SAMUEL COOKE
who departed this life the 28th
day of Jan^r 1832? aged 752? Years

ALSO

ELIZABETH EDWARDS
Youngest Daug^r of the Rev^d W^m
Chichester formerly Rector of Georgeham
Mother in law of the above Samuel
Cooke who died the 12th day of
Oct^r 1834? Aged 76 Yrs.

DETAILS LARGELY WORN AWAY:

20.

the Wife _____
Daughter _____ Henry
Cooke _____ Parish
of High _____
_____ March 179?

Also of _____ Henry
Cooke _____ April _____

ALSO

the above _____ George
and _____
George died _____ day of Feb.
1821 Aged _____ Years
Henry died _____ June

21.

HERE LYETH THE BODY
OF HENRY PAYNE OF THIS
PARISH WHO DEPARTED
THIS LIFE THE 3^d DAY
OF JULY ANNO DOMⁱ 1692
AETATIS SUAE 71

PARTLY UNDER ALTAR RAILS

22.

Here lyeth in hope
of a joyful Resurrection
the Body of John Malcolt
of this Pr^{sh} he was buried
on the 20th day of December
in the year 1704

Also here lyeth the Body
of William Malcolt of this
Parish he was buried on
the 24th day of October in
ye year 1730 (?1750?)

Aetatis suae 59

And also the Remains of
John ?Malcolt? of Highbicking-
ton who Departed this
life ye ?8? day of February
1767 Aged 86

CENTRAL AISLE WITHIN BELL-TOWER
EAST to WEST

23.
HERE LYETH YE BODY OF
JONE WELLINGTON DAUGH-
TER OF LEWES WELLINGTON
OF THIS PARISH GENT. WHO
WAS BURIED YE 28th DAY OF
MAY ANN^o DOMI 1692

(REST OF INSCRIPTION DEFACEED)

25.
Here lyeth ye
Body of John Snell
of this Parish, Yeoman
who departed this life
the 5th day of Jan. in
Anno Dom. 177-
Actatis suae 72

24.
Here lyeth ye Body of Peter
Wellington of Way, Gent who
departed this life ye 12th day of Dec
Anno Dom 1728 in y 44 year of his age.

Farewell my Children young
my Wife I leave _____
my _____
I loved you _____
I bid you all adieu _____
I hope in Heaven _____ meet again

Also Here lyeth ye Body of Peter
Wellington of Bideford, Gent. who
departed this life ye 17th day of April
Anno domini 17__ Aged 84 years.

26.
Here lieth in _____
Body of M _____
Dodscott who departed _____
Life the 27 of M _____ 17__
Aged 79 4/2

Here also lieth the Body of Mr
William Snell who departed this
Life the 15th of December 1759 in
the 85th year of his Age

Also the Body of BETSY SNELL
Daughter of Mr Anthony Snell of
Cranford in the Parish who
departed this life the _____ day of
April 1817 Aged _____

SOUTH WALL

24A.

In memory of DANIEL
TANTON by Firing off
a Gun it Burst the Breech
of which sunk in his Head
where it remained 9 weeks
on extraction of which He
expired ye 29th of Jan^r 1797
aged 17 Years

BELL-TOWER WINDOW
BRASS PLAQUE

25A.

TO THE GLORY OF GOD AND IN AFFECTIONATE MEMORY OF
SAMUEL COOKE OF DODSCOTT WNO DIED JAN: XXVIII MDCCXXXII AGED XLII
AND OF ELIZABETH COOKE HIS WIFE WHO DIED FEB: XXVIII MDCCCLXII AGED LXXII

27.

HERE LETH THE BODY OF ROGER
BLINSHAM OF THIS PARISH WHO
DYED YE 28 OF NOVEMBER 1589
ALSO OF JOHN BLINSHAM SON OF
R B WHO DYED 13th OF AUGUST
1609 AND ALSO RICHARD BLI
NSHAM SON OF J B WHO DYED
YE 17 OF FEBRUARY 1613
ALSO THEOPHILUS BLINSHAM
SON OF R B WAS BURIED MARH
YE 13th ANO DOM 1679

ALSO M—— HIS WIFE WAS
BURIED YE 1680

Also John Blinsham of this Parish
who departed this life the 13th of
January 1737 in the 86 year of his age

And also ye Remains of Mr Roger Blinsham
of this Parish who Departed this life ye
2d Day of Janry 1760 Aged 75 Years.

28

HERE
lie the Remains of
THEOPHILUS BLINSHAM
of this Parish, Gent who departed
this life the 2nd day of
July 1818 Aged 75
Years

29.

Here lies y Body of Mr Theo-
philus Blinsham of this Parish
who died ye last-day of October
1742 in ye 56th year of his Age.

And also Mary ye Daughter of Mr
Roger Blinsham & Grace his Wife
who died ye 9th day of July 1747
in ye 2nd year of her Age.

Also

The South side of the Font
Mr Henry Blinsham of the
Parish of Monkokehampton
and Brother of the above
Theophilus Blinsham was
buried April the 24th 1764
Aged 75

30.

HERE lies the Remains
of Grace the Wife of Mr
Roger Blinsham of this
Parish was buried February
the 6th 1787 Aged 74

Also

Susanna Daughter of the
above Roger and Grace
Blinsham was buried Jan^y
the 8th 173-- aged 1 Year
and 4 Months

31.

HERE
lie the Remains of
MARY BLINSHAM
of the Parish who departed
this life the 26th day of Oct.
1799 aged 54 Years.

32.

(INSCRIPTION HIDDEN BENEATH CUPBOARD)
Elizabeth Lewis?